

OXI-CAPNOGRAPHY

Comdek®

Portable Oxi-Capnography

MD-660P is a portable multifunctional Capnography monitor providing SpO₂, pulse, EtCO₂ and Respiration with high accuracy and reliable performance.

It features large LCD display which provides graphical SpO₂, EtCO₂ and Trend function on all in one design. Moreover, through the optional software of Smart Link with USB connection to a computer, user can search, assemble and analysis all of patient's information within 72 hours memory. This model uses a side stream sampling system to measure the CO₂ value in the patient's breath and respiration frequency suitable for every emergency, sports center, anesthesiology system.

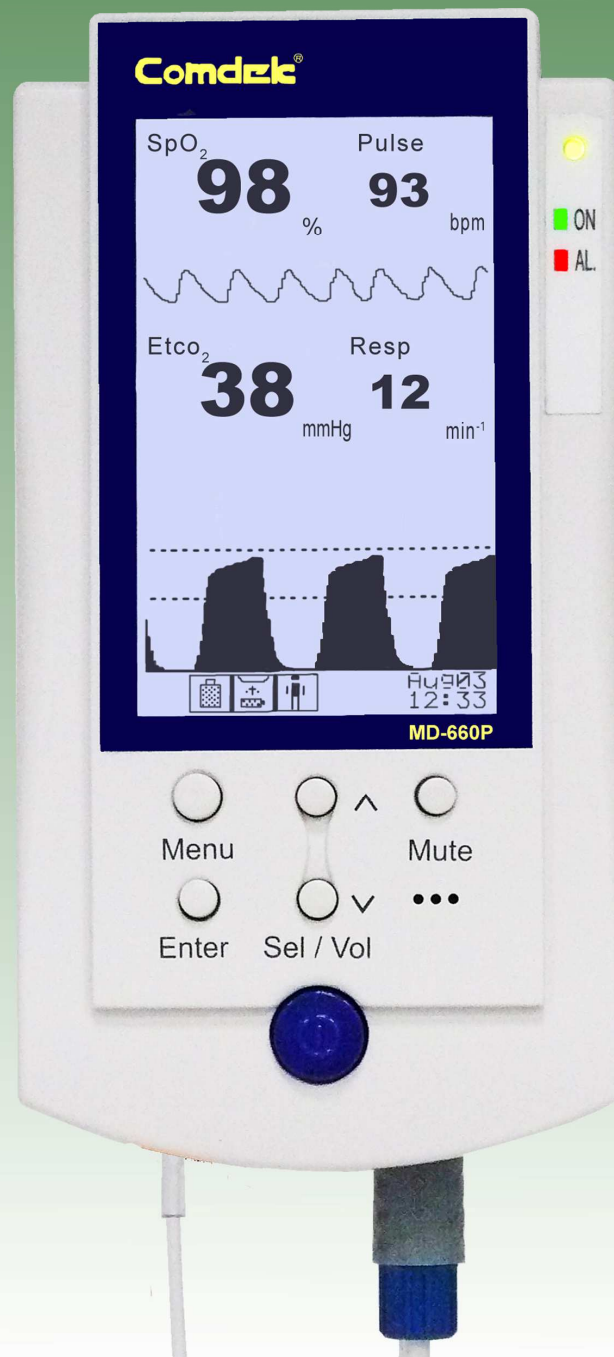

MD 660P SPECIFICATION

GENERAL SPECIFICATION

SpO₂

SpO₂ Accuracy: 70% ~ 100% ± 2%
50% ~ 69% ± 3%
< 50% unspecified

Pulse Accuracy: 20 ~ 250 bpm ± 1%

EtCO₂

EtCO₂ Accuracy: 0 ~ 38 mm Hg ± 2 mm Hg
39 ~ 100 mm Hg ± 5 mm Hg
Resp Accuracy: 0 ~ 30 1/min (± 2 1/min)
30 ~ 100 1/min (± 5 1/min)

Alarm

SpO₂ Alarm Range: 0 ~ 100%

Pulse Alarm Range: 20 ~ 300 bpm

EtCO₂ Alarm Range 0 ~ 100 mmHg

Resp Alarm Range 0 ~ 120 1/min

Operating Temp: 0°C ~ 55°C

Sound: Volume and Mute selectable

Memory: 72 hours

Output Interface: USB

Power Requirement: Alkaline batteries or AC power supply

Dimensions: 170(L) x 88(W)x 44(H) mm

Weight: 340 g (without batteries)

Quality System: ISO 9001, ISO 13485, GMP

CE 0434

Safety: EN-60601-1, EN-60601-1-1
EN-60601-1-2

STANDARD ACCESSORY

1. AC/DC adapter
2. 5 pcs Filter Cartridge
3. 5 pcs Sampling Tube
4. 5 pcs Airway Adapter
5. 4 pcs AA size rechargeable batteries
6. R004 Reusable Adult Probe Sensor
7. Carry bag

OPTIONAL ACCESSORY

Model No. R003
Pediatric Probe

Model No. R005
Infant Probe



Model No. NC-001A
Nasal Cannula Tube

Model No. ST-004
Sampling Tube



Model No. MK-001A
Disposable Adult Mask

Model No. TH-001
IV Pole Mount



More probes are available upon request.

FEATURES

- Light weight and compact design
- Bright LCD display with adjustable backlight and low power consumption
- EtCO₂ & SpO₂ waveform display
- Up to 72 hours of on screen trending
- Measurement values display in real time
- Built in charger & AC/DC selectable
- USB interface for data analysis and management on PC with optional Smart Link® software
- Reliable performance in air ambulance system

OPTIONAL SOFTWARE

Model No. Smart Link® V

- Diagnosis of Sleep Apnea and Disorders
- Analysis and management of patient data
- Statistics of the EtCO₂ / Respiration / SpO₂ / Pulse distribution
- Analysis of the physiological curves
- Connect to PC by USB

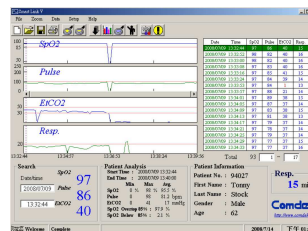

DISTRIBUTED BY



* Specifications are subject to change without notice.

COMDEK INDUSTRIAL CORP.

7F, No. 1, Alley 6, Lane 235, Pao-Chiao Rd.,
Hsin-Tien Dist., New Taipei City 23145, Taiwan
Tel: 886-2-2918-1266 Fax: 886-2-2918-1277
<http://www.comdek.com>
Email: medical@comdek.com